KÜPPER®
made in Germany

5 JAHRE GARANTIE

# MONTAGEANLEITUNG

- MONTAGEANLEITUNG
- ASSEMBLY INSTRUCTION
- DE INSTRUCTIE VAN DE ASSEMBLAGE
- ISTRUZIONE DELL'ASSEMBLEA
- INSTRUCCIÒN DE ASAMBLEA
- INSTRUCTION DE MONTAGE
- NÁVOD K MONTÁŽI
- MONTERINGSANVISNING
- MONTAJ TALIMATI
- ASENNUSOHJE
- BRUGSANVISNING
- BRUKSANVISNING
- UPUTE ZA MONTAŽU
- NAVODILA ZA MONTAŽO
- SZERELÉSI ÚTMUTATÓ
- INSTRUCTIUNI DE MONTAJ

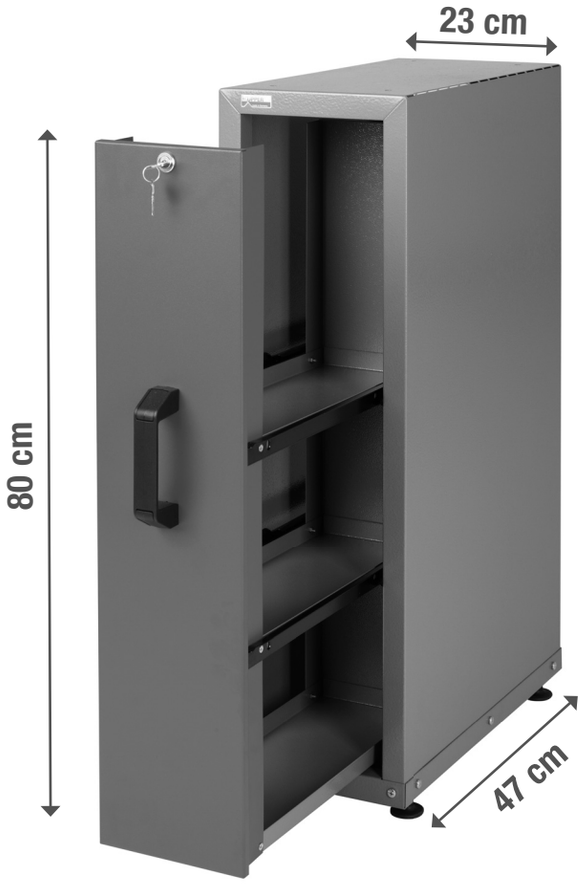


**Modell-Nr.**

# 12160

| ART.-NR. | FRONT | KORPUS |
|---|---|---|
| 12161 | Grün | Silber |
| 12162 | Rot (ähnl. RAL 3002) | Silber |
| 12164 | Blau | Silber |
| 12167 | Ultramarinblau (RAL 5002) | Silber |
| 12166 | Silber | Schwarz |


Friedrich Küpper GmbH
Friedrich-Küpper-Weg
54570 Berlingen
Deutschland

Telefon +49 (0) 65 91 - 95 42 0
Telefax +49 (0) 65 91 - 95 42 17
E-Mail info@friedrich-kuepper-gmbh.de
Internet www.friedrich-kuepper-gmbh.de

# LIEFERUMFANG / SCOPE OF SUPPLY

## EINZELTEILE / PIECES

A

1x

1766 mm x 465 mm

B

1x

467 mm x 232 mm

C

1x

692 mm x 146 mm

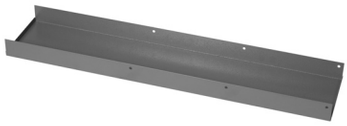

D

3x

462 mm x 143 mm

E

1x

698 mm x 146 mm

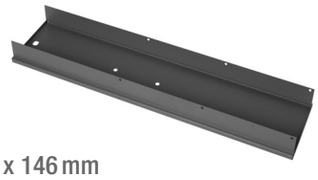

X

2x

450 mm x 20 mm

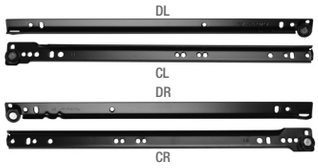


Y

1x

## BEUTELINHALT / BAG CONTENT

10x
M5 x 10 mm

10x
ø 5,3 mm

10x
M5

20x
M4 x 10 mm

20x
M4

2x
KU 4 x 16 mm

8x
M8

1x

1x

4x

4x
ø 8,4 mm

4x
4,5 x 25 mm

## BENÖTIGTES WERKZEUG / NEEDED TOOLS

1

PH 1 x 100
PH 2 x 100
Schlitz 6,5 x 150

2

SW 7
SW 8
SW 13

## 1.

## 2.

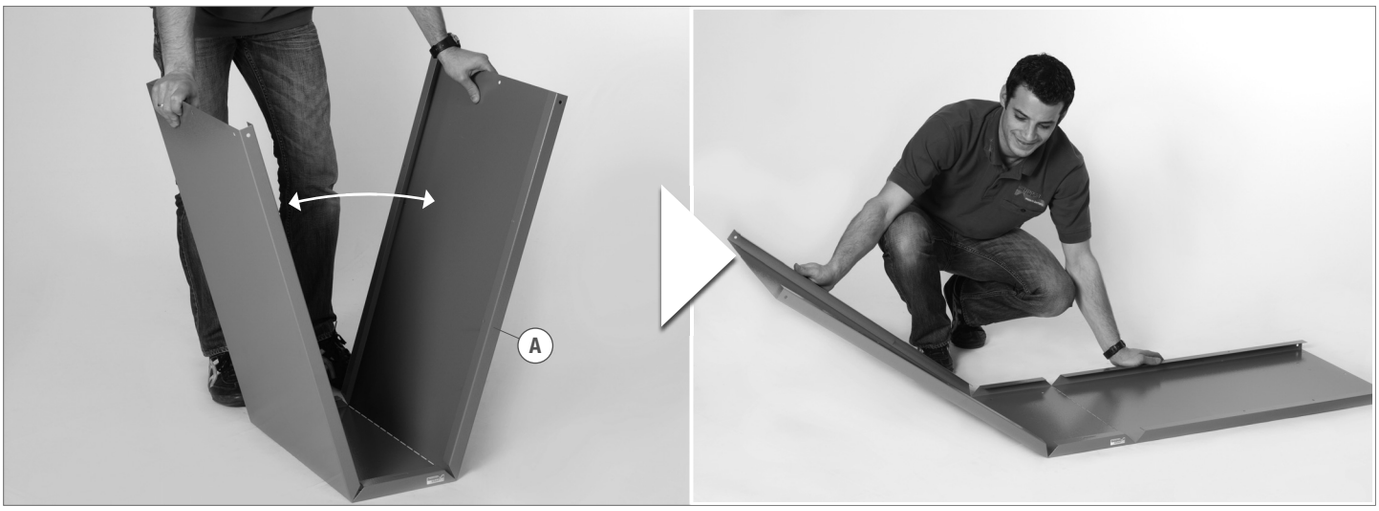


## 3. (X) 2x CL (X) 2x CR

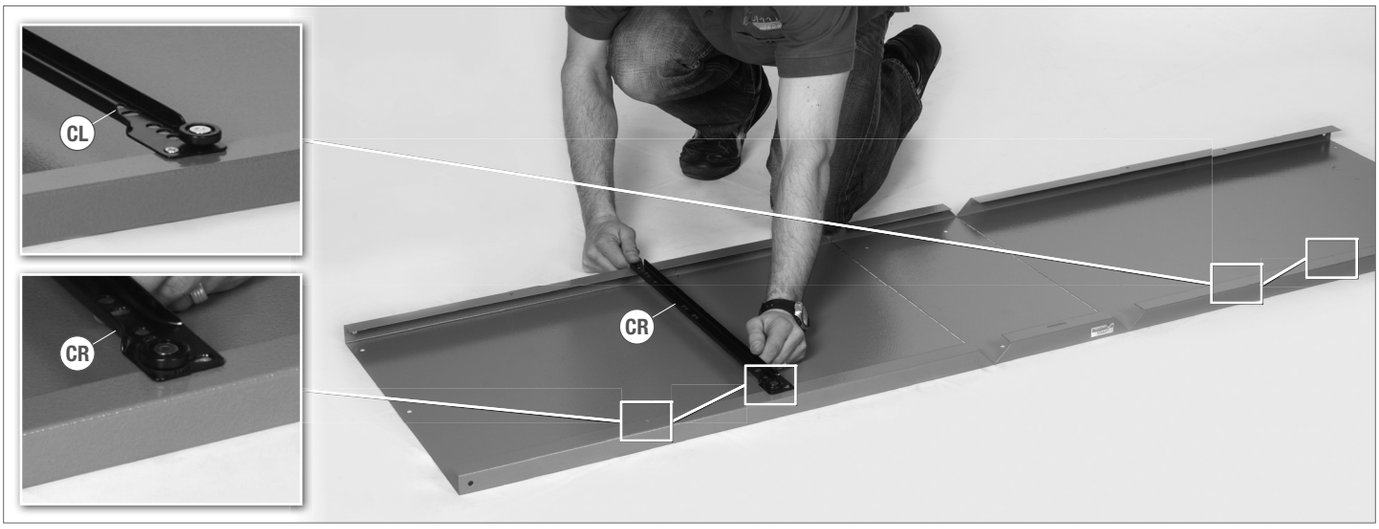

## 4.

8x M4 8x M4 x 10

② SW 7 ① PH 1 x 100

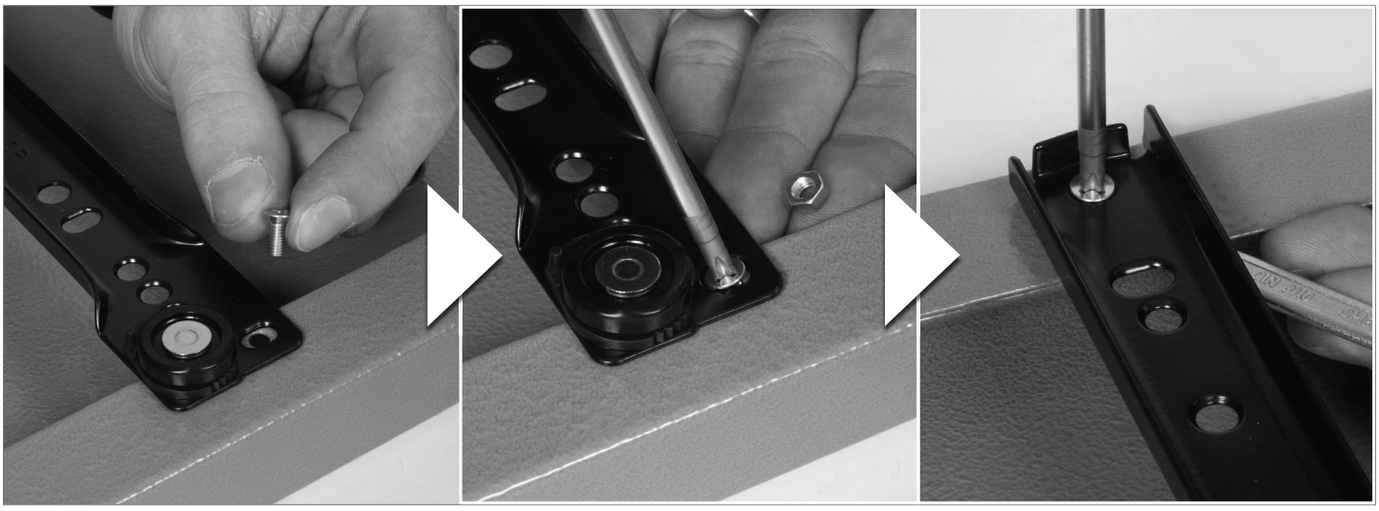

## 5.

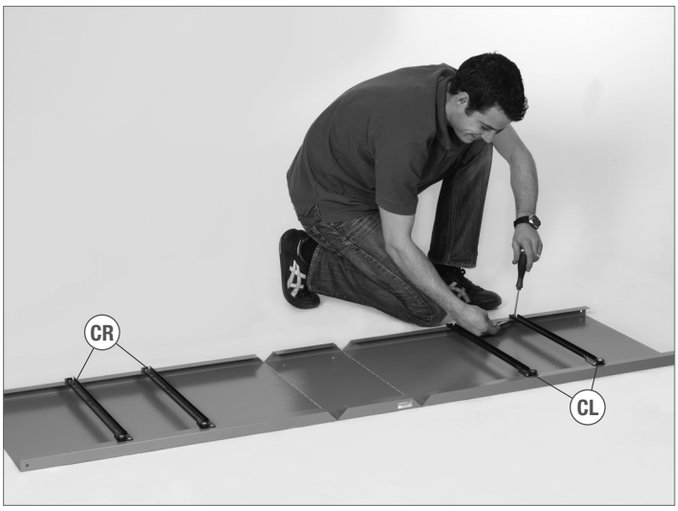


## 6.

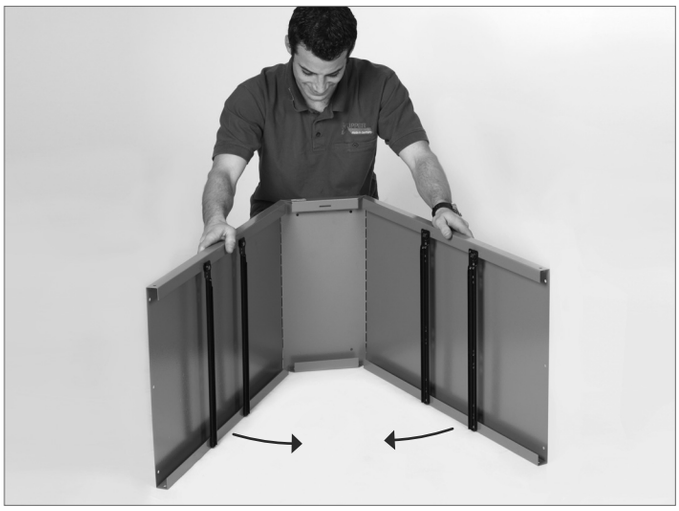

## 7.

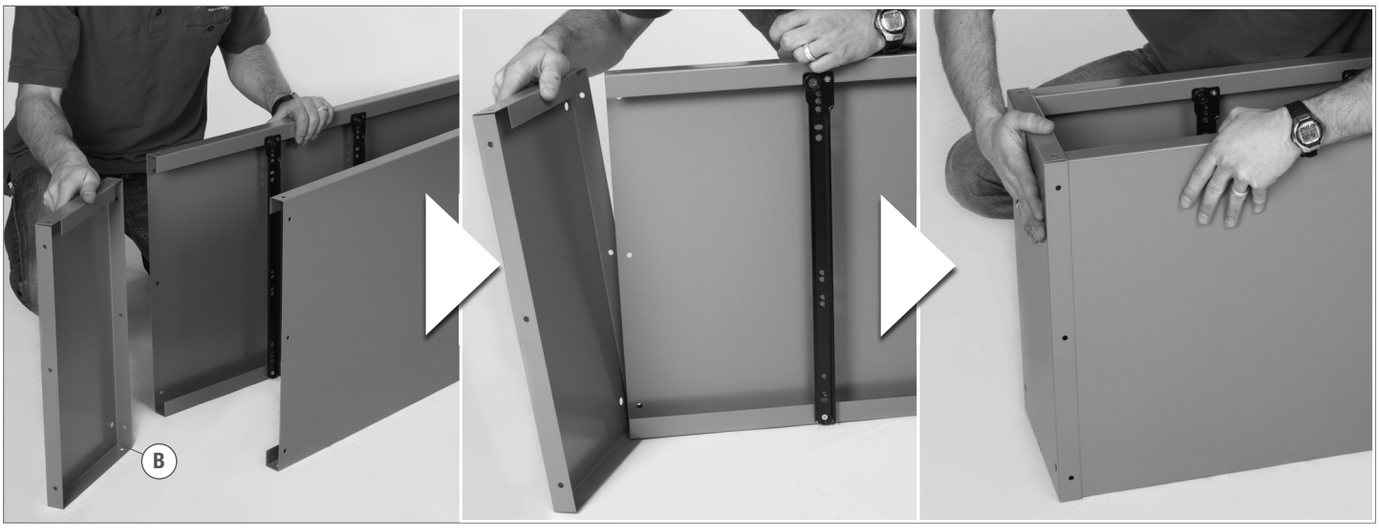

## 8.

10x M5 | 10x M5 x 10 | 10x 5,3 mm

② SW 8 | ① PH 2 x 100

## 9.

8x M8 | 4x 8,4 mm | 4x

② SW 13

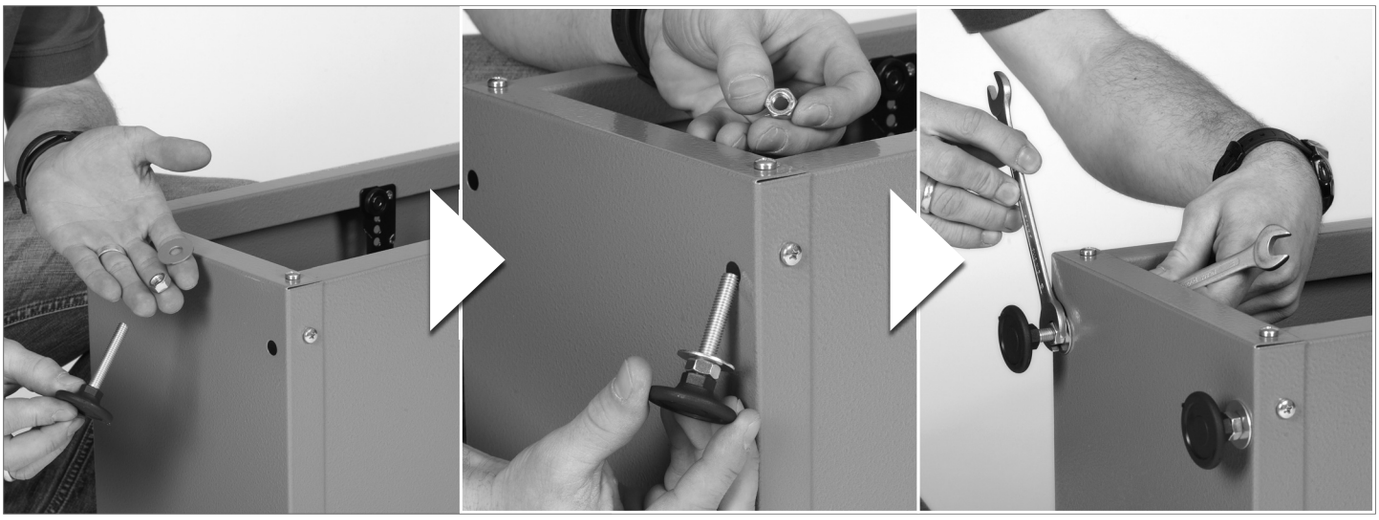

## 10.

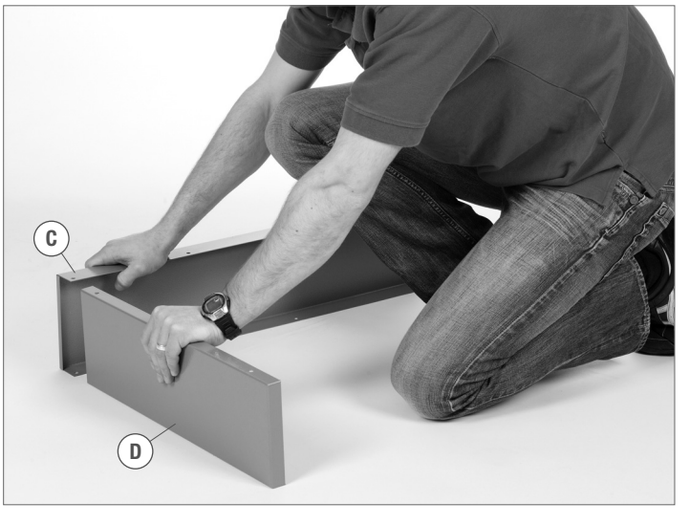


## 11.

2x M4 | 2x M4 x 10 | ② SW 7 | ① PH 1 x 100

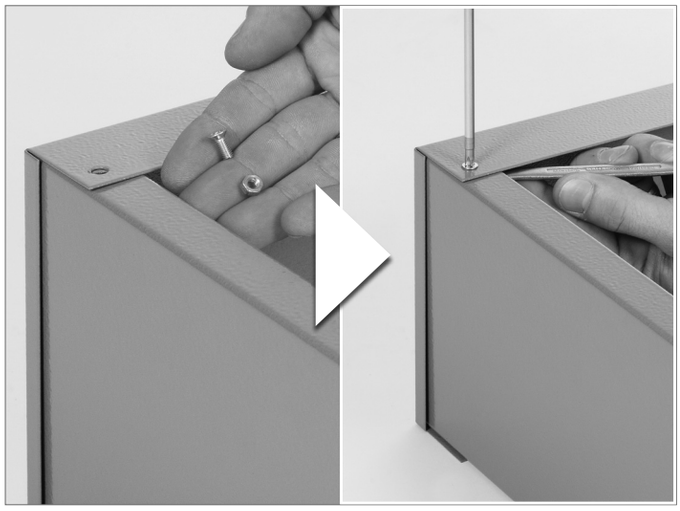

## 12.

2x M4 | 2x M4 x 10 | ② SW 7 | ① PH 1 x 100

## 13.

## 14.

X 2x DL | 4x M4 | 4x M4 x 10 | 2 SW 7 | 1 PH 1 x 100

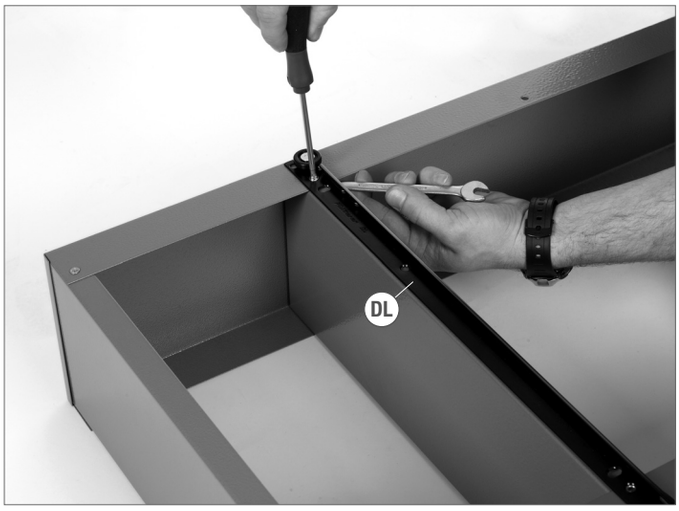


## 15.

2 SW 7 | 1 PH 1 x 100

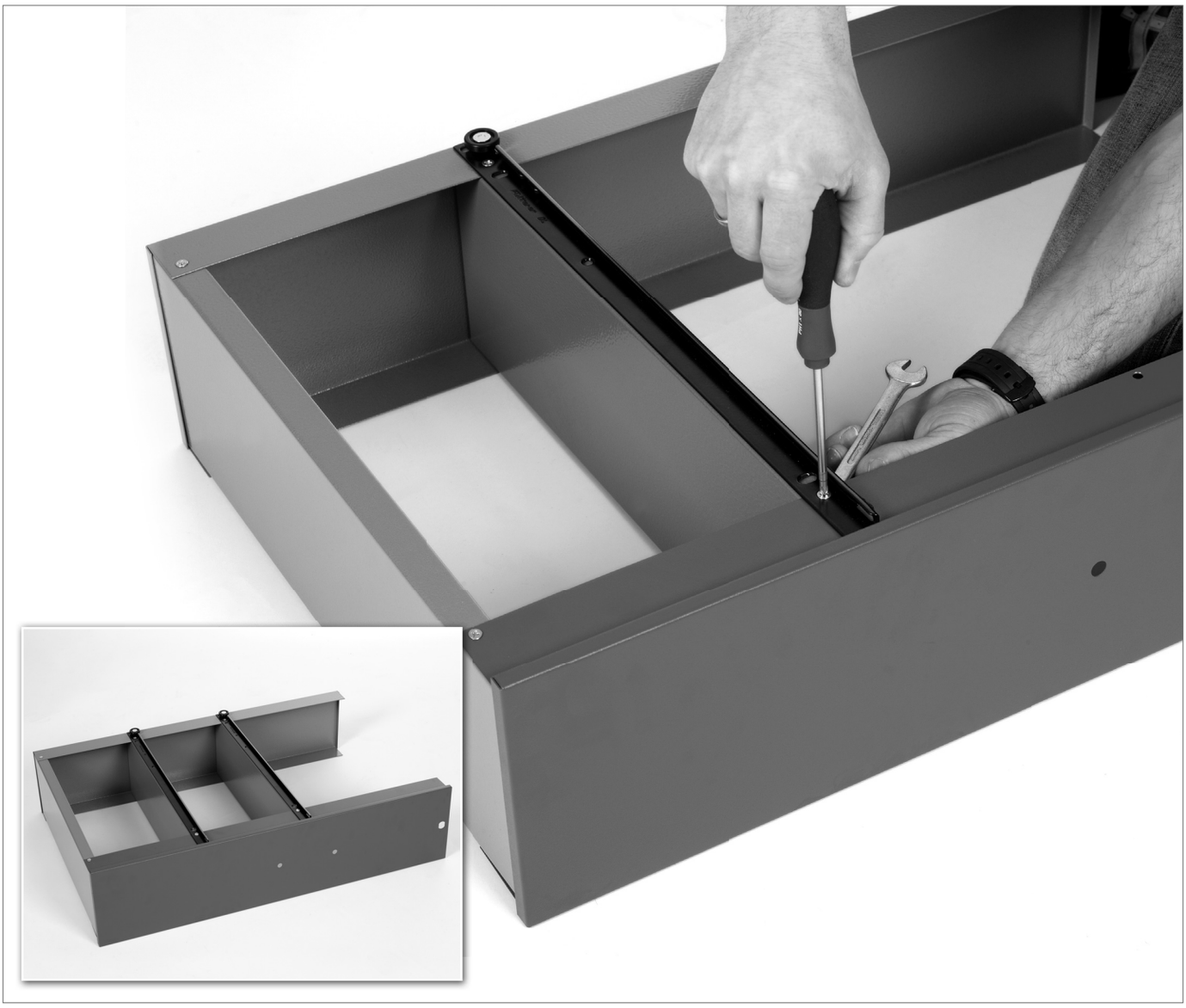

## 16.

4x M4 | 4x M4 x 10 | 2x DR | 2 SW 7 | 1 PH 1 x 100

## 17.

2x KU 4 x 16 | 1x Y | 1 PH 1 x 100

## 18. 1x 1x

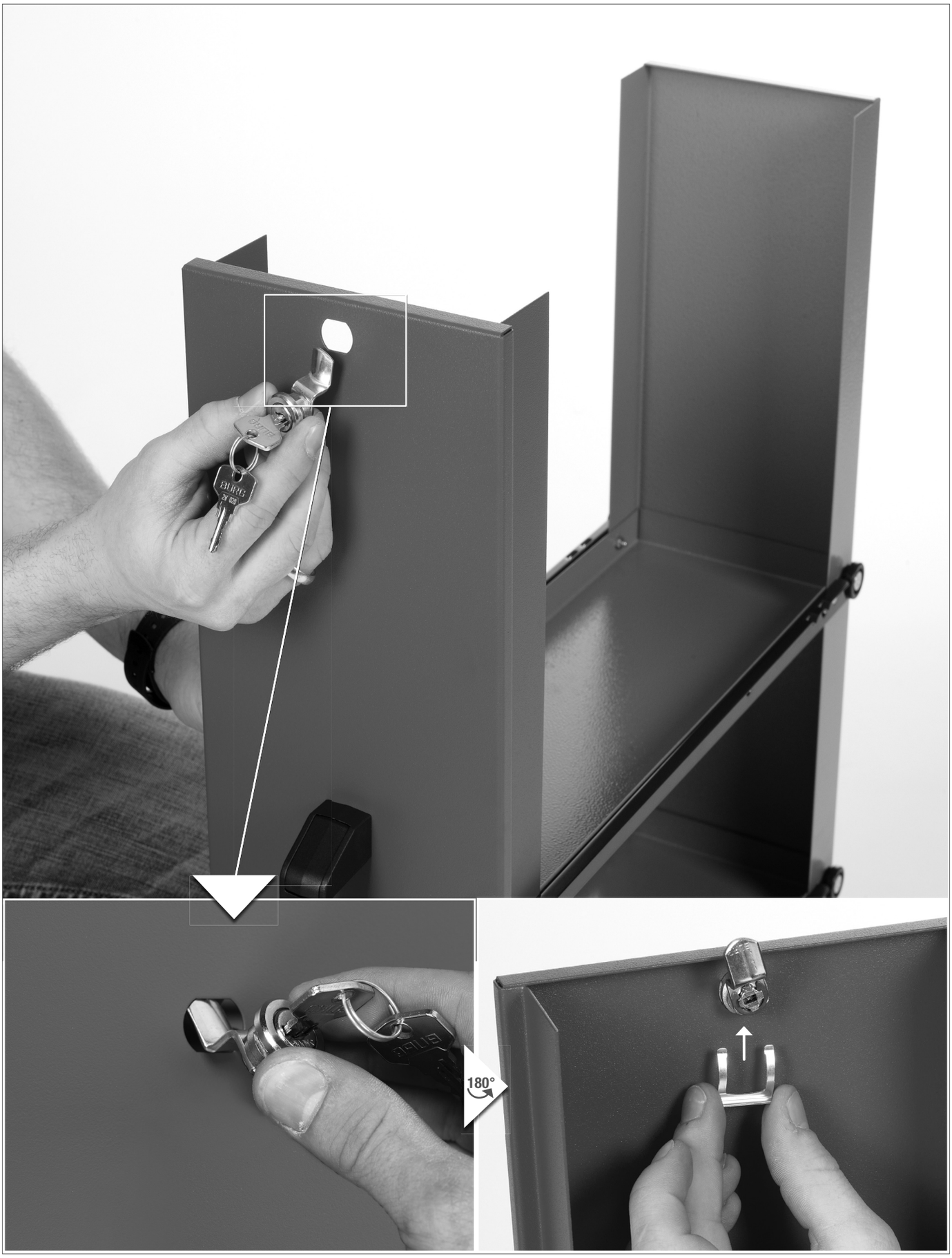

## 19.

## 20.

## 21.

2015-06

Modell-Nr.

# 12160